Total Labour Force Walking to Work

As a percentage of the employed labour force

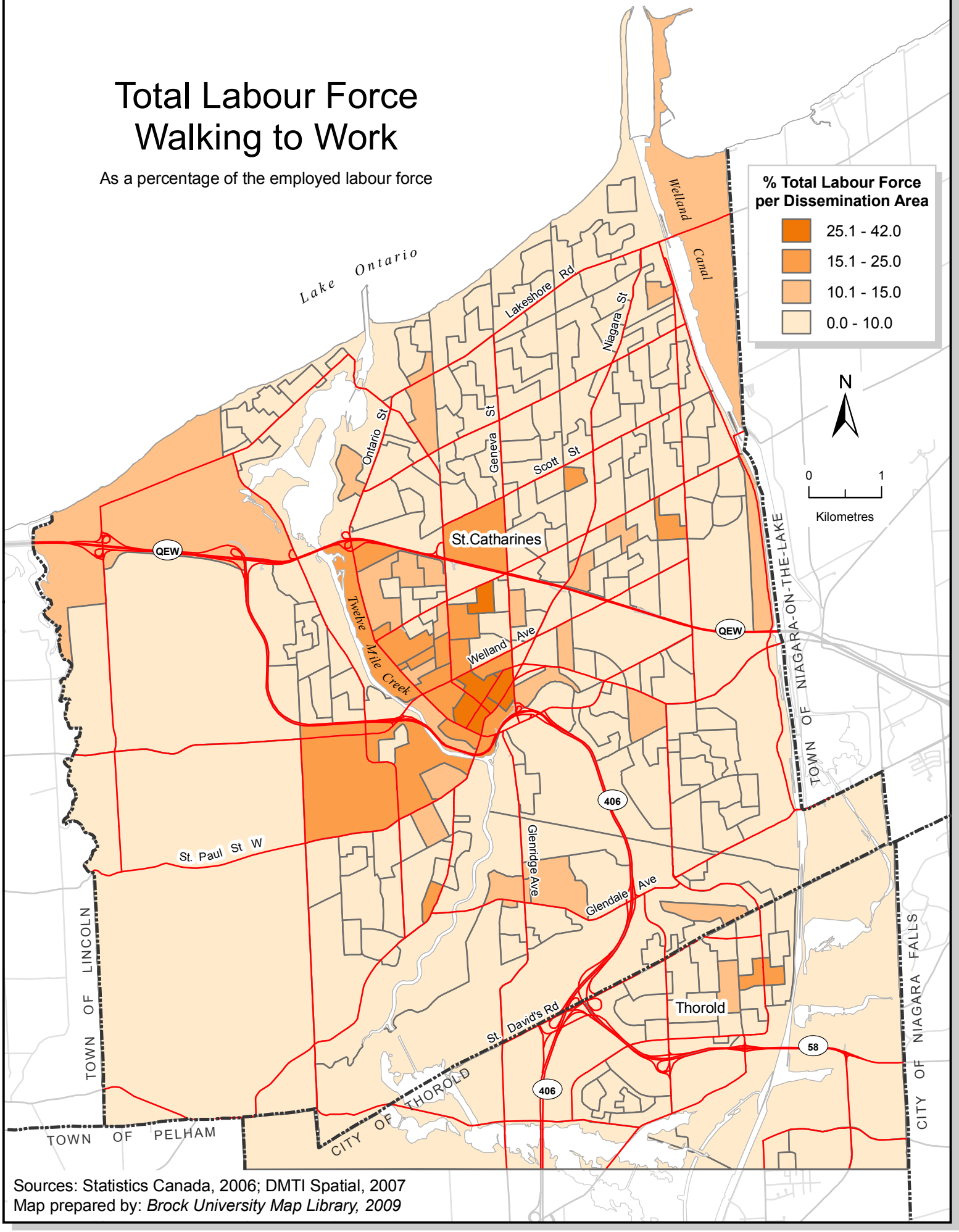

Sources: Statistics Canada, 2006; DMTI Spatial, 2007
Map prepared by: *Brock University Map Library, 2009*