Males 65 Years and Over

As a percentage of the total male population

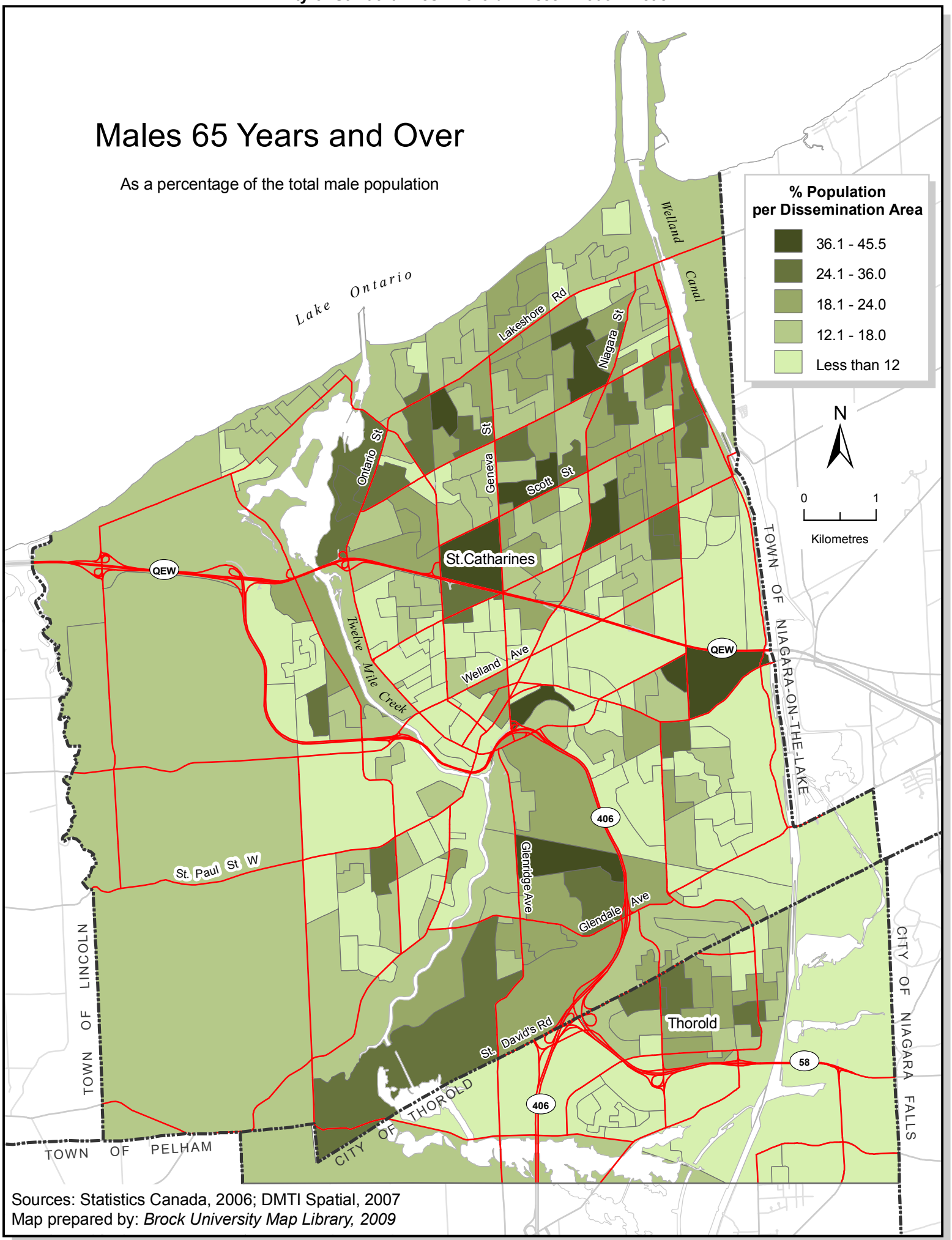

Sources: Statistics Canada, 2006; DMTI Spatial, 2007
Map prepared by: *Brock University Map Library, 2009*